

For Connectivity

0 2 1 1-2

2-3 1-3 1-2-3

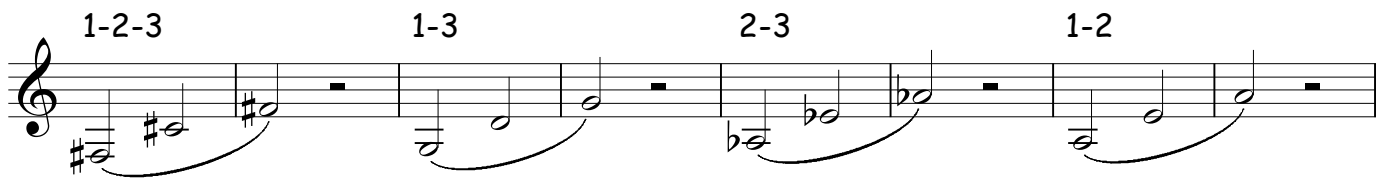

1-2-3 1-3 2-3 1-2

1 2 0

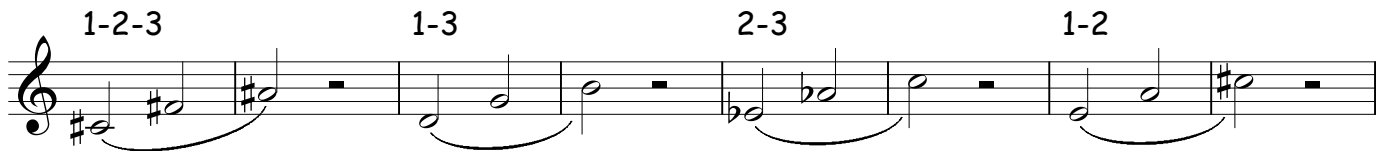

1-2-3 1-3 2-3 1-2

1 2 0

1-2-3 1-3 2-3 1-2

1 2 0

2

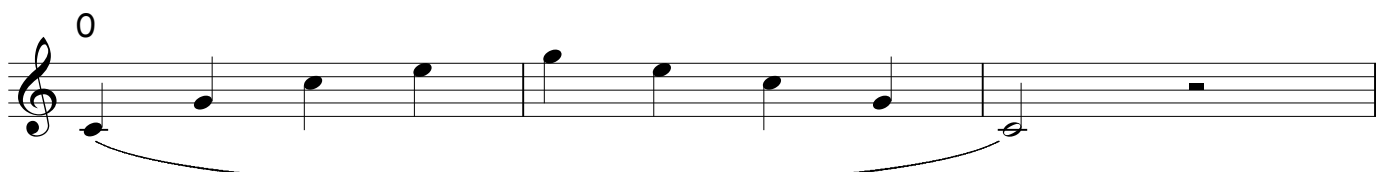
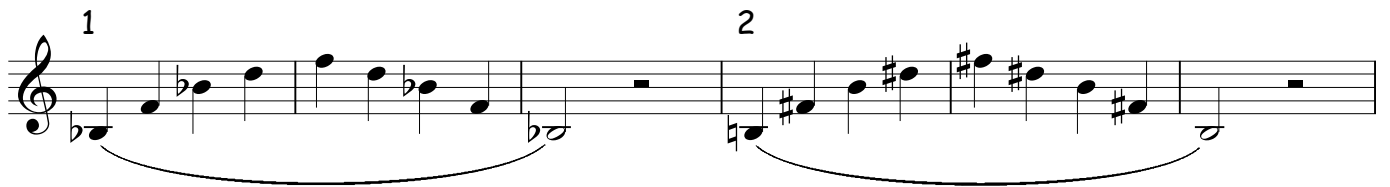
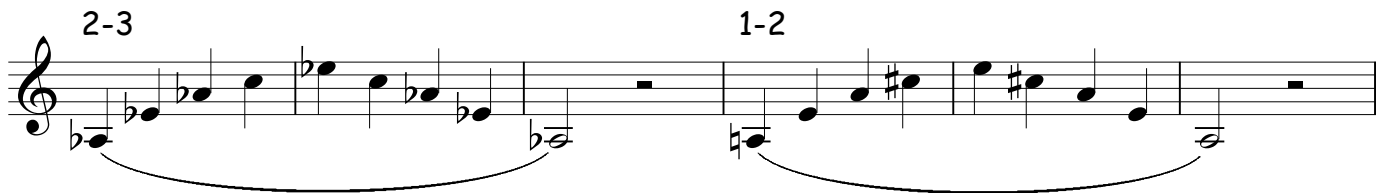
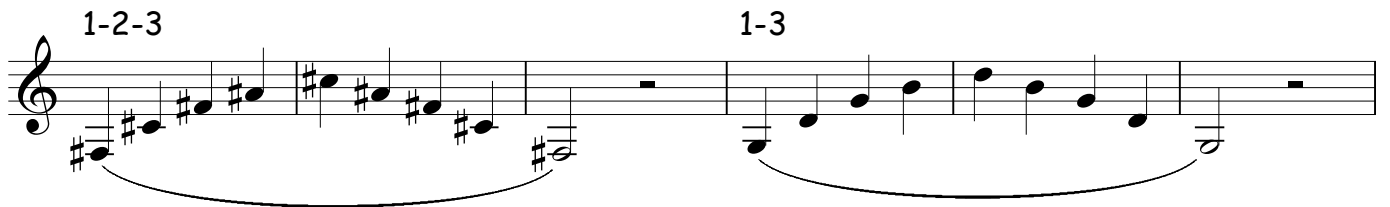
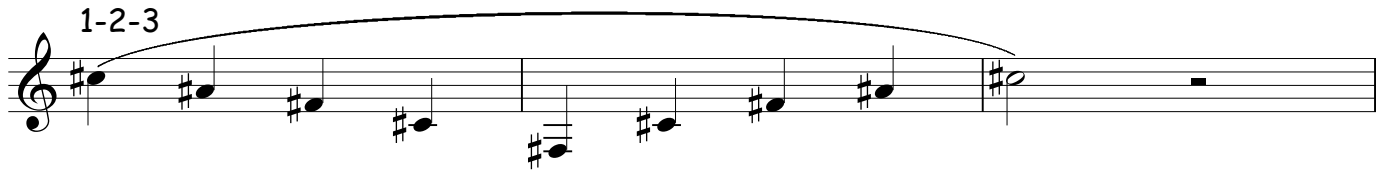
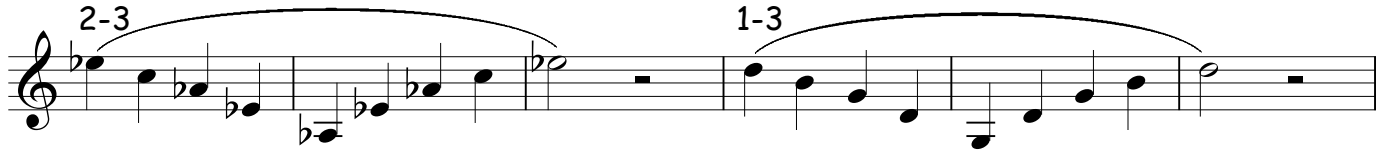
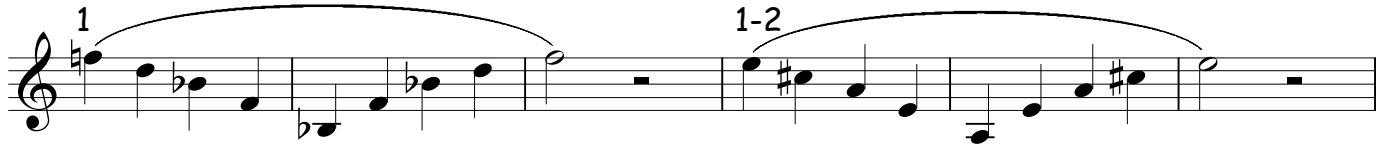
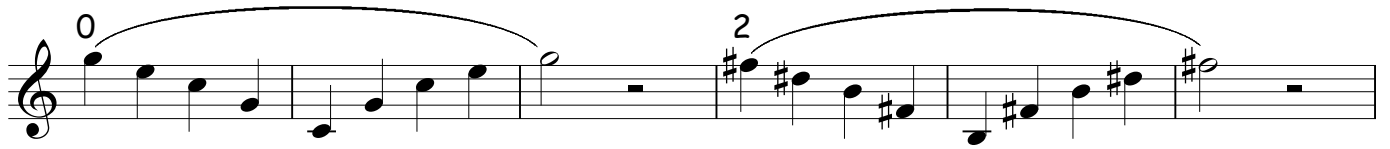

1-2-3 1-3 2-3 1-2

1-2-3 1-3 2-3 1-2

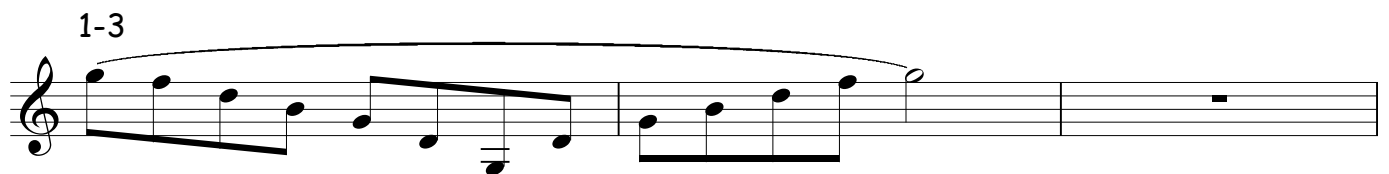
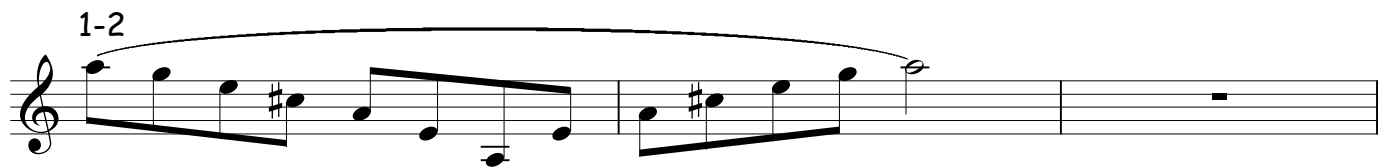
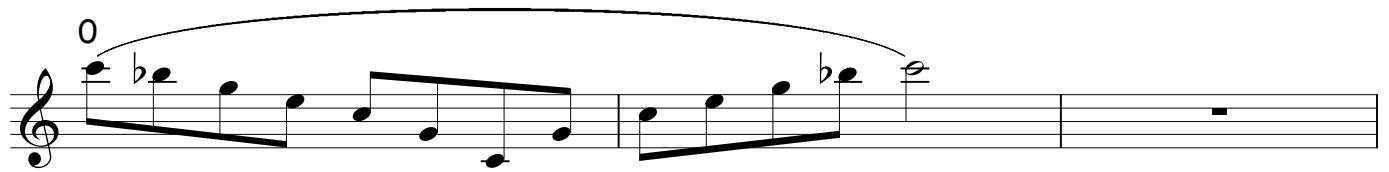

1-2-3

1-3

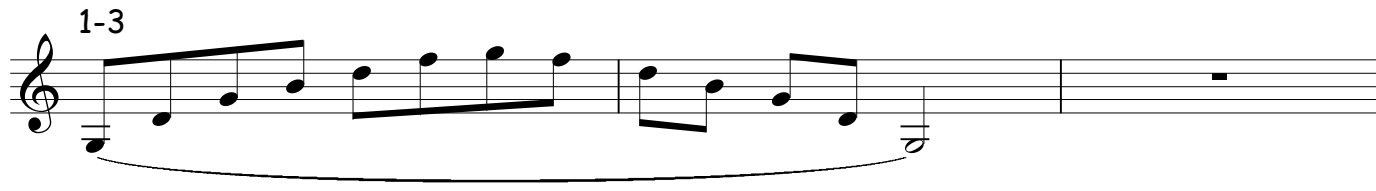

2-3

1-2

1

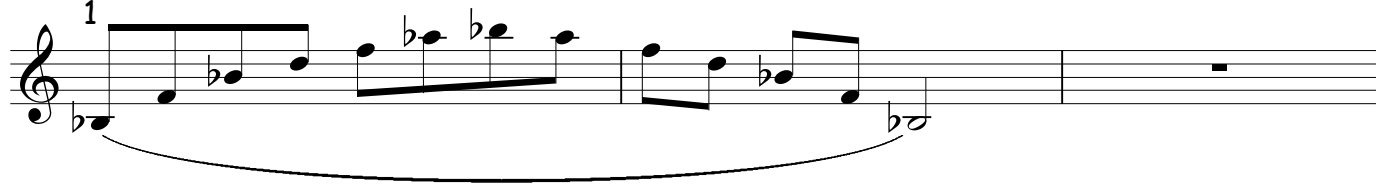

2

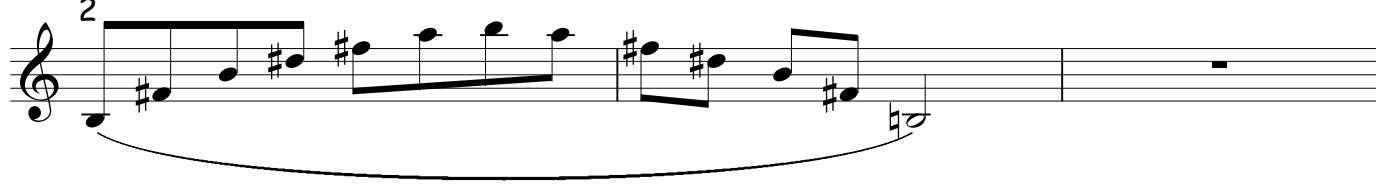

0

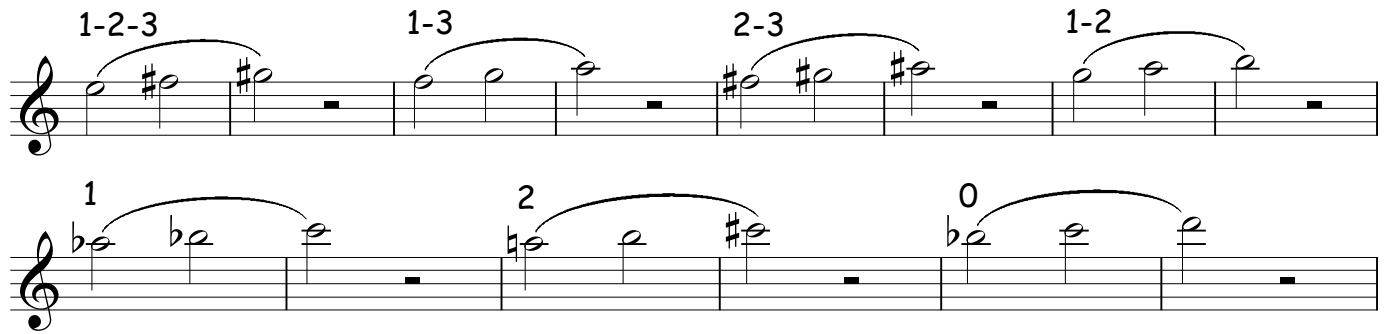

1-2-3 1-3 2-3 1-2

1 2 0

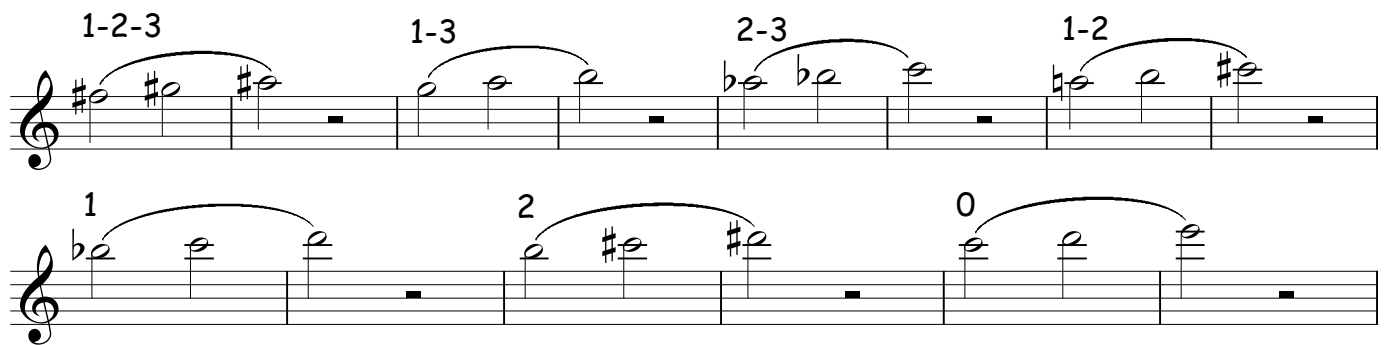

1-2-3 1-3 2-3 1-2

1 2 0

0

2

1

1-2

2-3

1-3

1-2-3

1-2-3

1-3

2-3

1-2

1

2

0

1-2-3 1-3 2-3 1-2

1-2-3 1-3 2-3 1-2

1-2-3

1-3

2-3

1-2

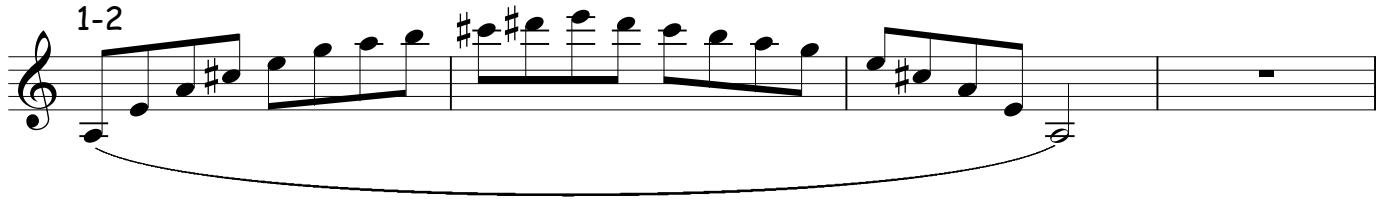

1

2

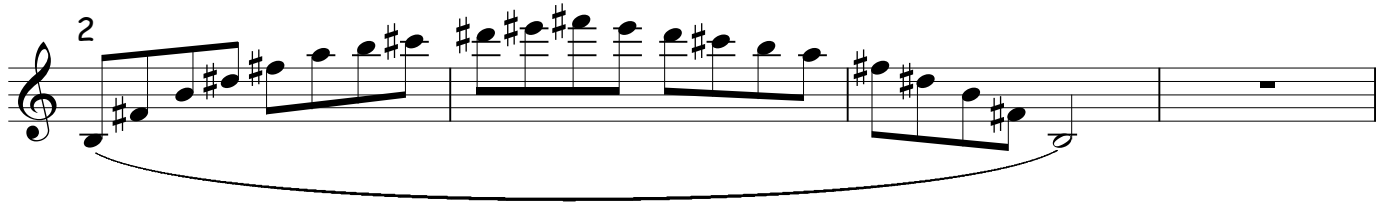

0

